

TETTOIA - BOX CAVALLI
Fabbricato "D"

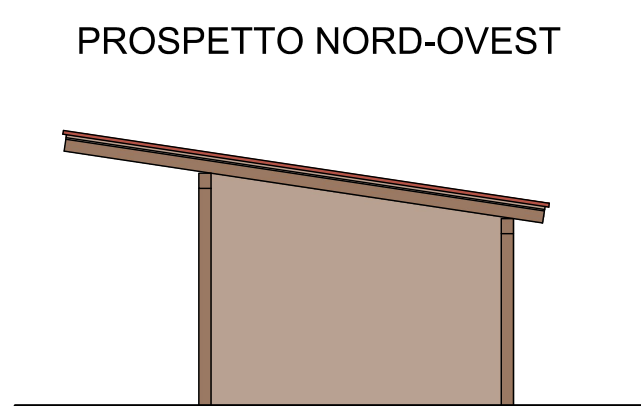

RICOVERO ATTREZZI
Fabbricato "C"

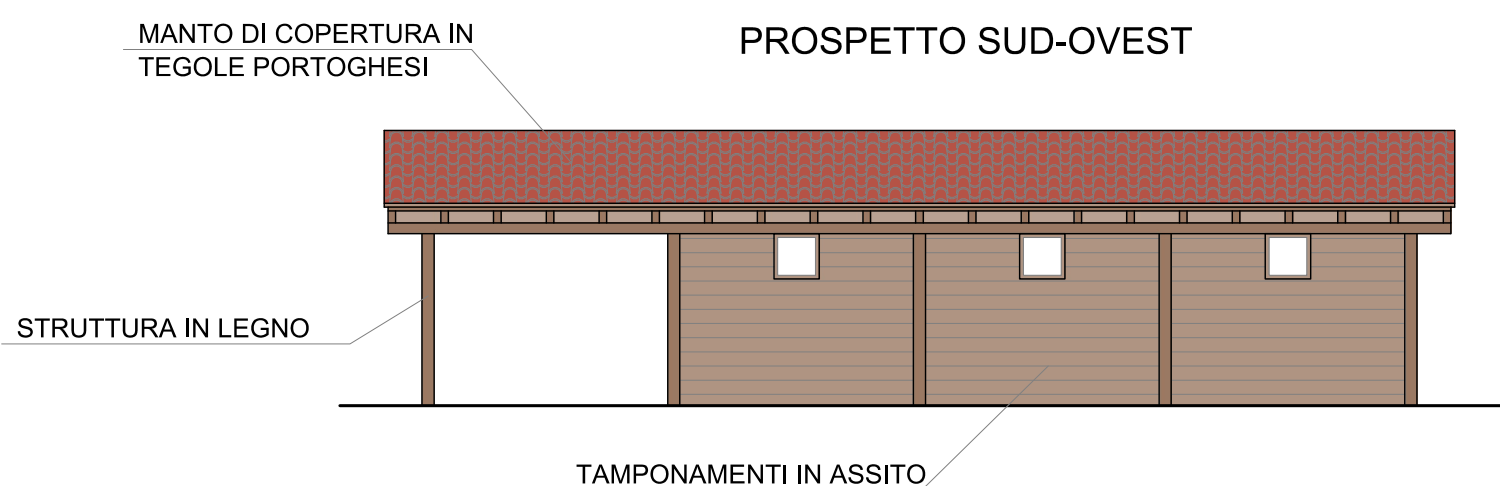
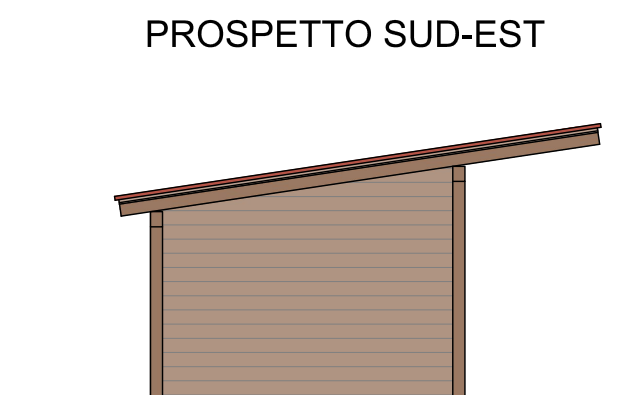
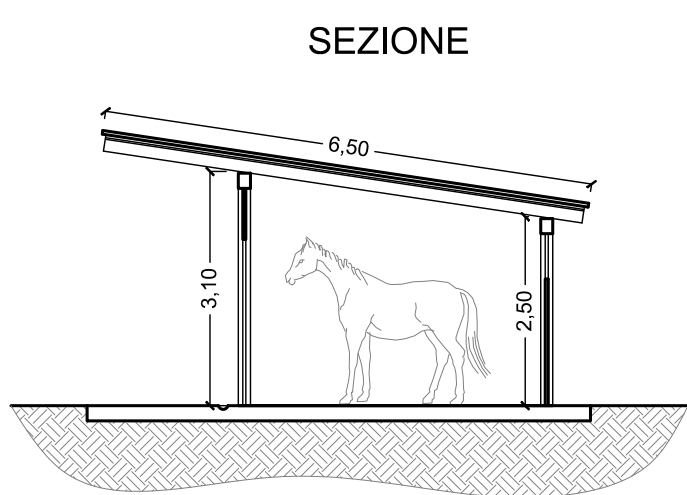
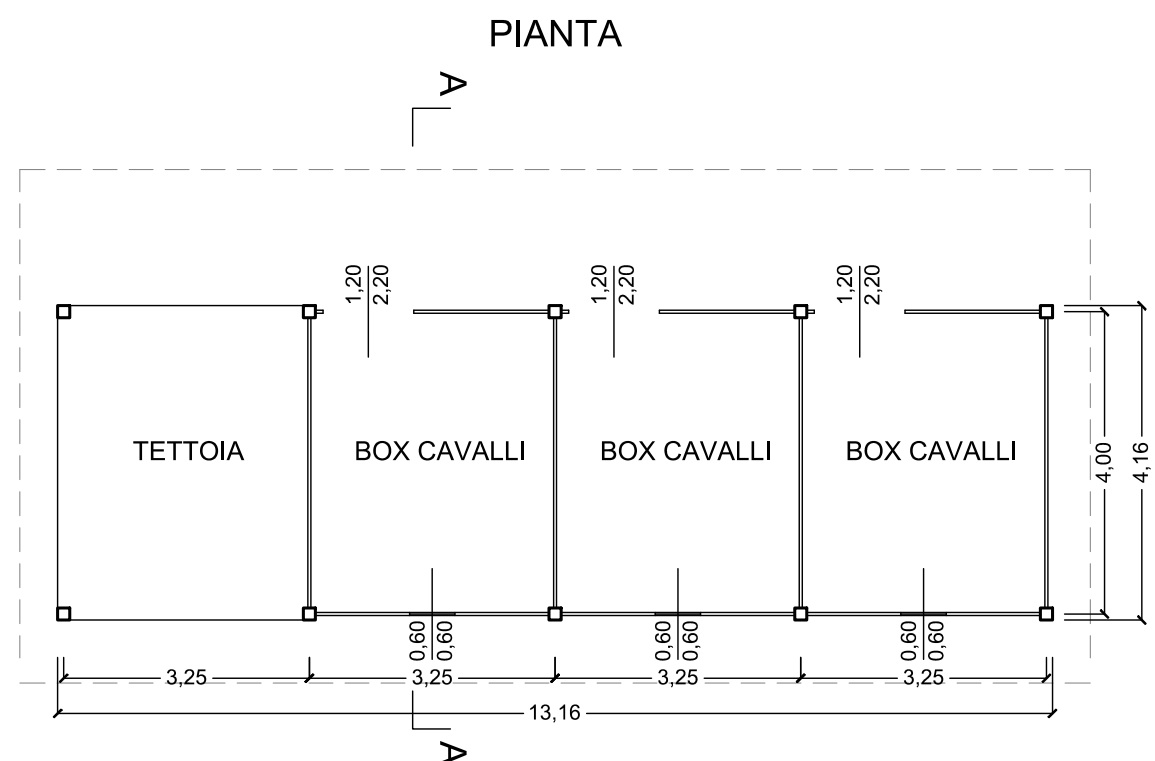
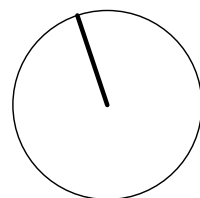
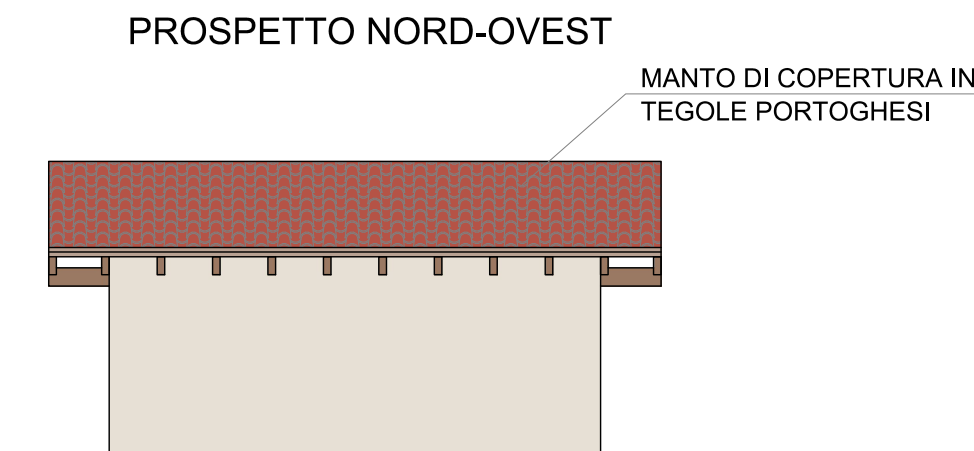
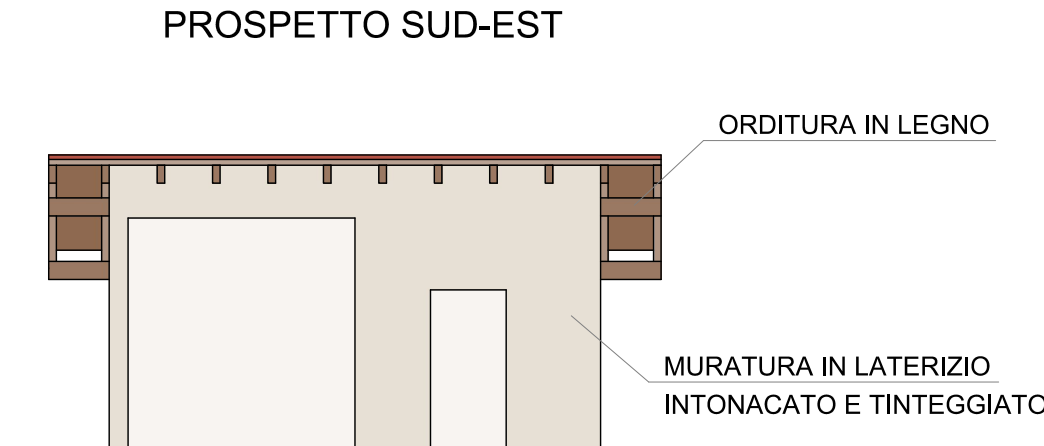
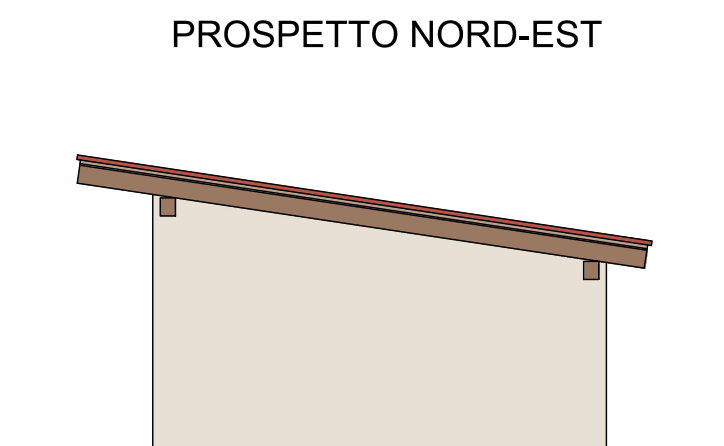
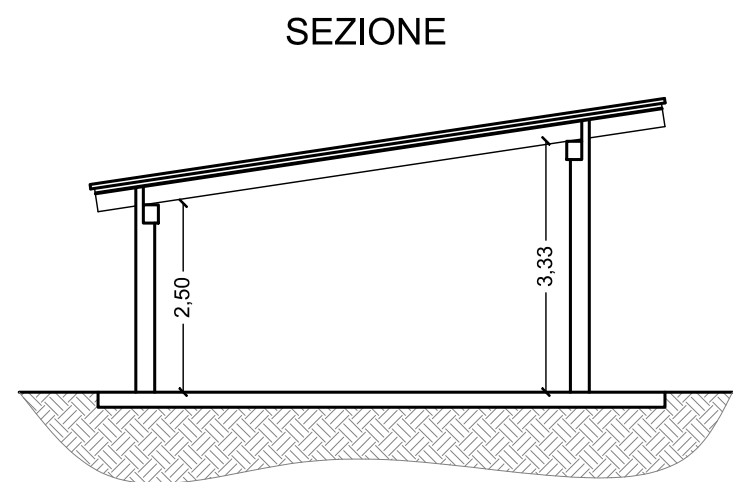
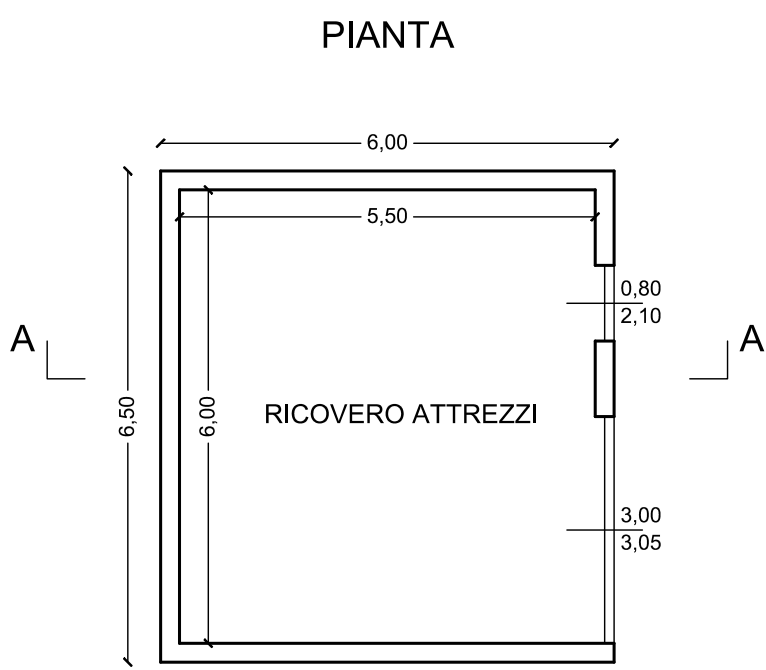
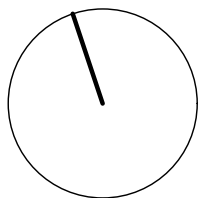

STUDIO TECNICO GEOM. GIUSEPPE VALENTINI

28047 OLEGGIO (NO), Via ROMA n. 23 TEL. 0321/91262

COMMITTENTE

Azienda Agricola Ulena AS di Pederiva Paola

COMUNE

MEZZOMERICO

PROGETTO

Realizzo strutture agricole, Cascina Trebbie n. 5

TAV.

2

IL PROGETTISTA E D.L.

OGGETTO

Piante, prospetti, sezioni

IL COMMITTENTE

SCALA

1:100

DATA

Giugno 2024